

The Provider Alliance Meeting
October 22, 2021

ALLEGHENY - START MODEL

A decorative graphic consisting of several parallel white lines of varying lengths, slanted diagonally from the bottom right towards the top right, located in the lower right quadrant of the slide.

Allegheny County DHS
START Planning Structure

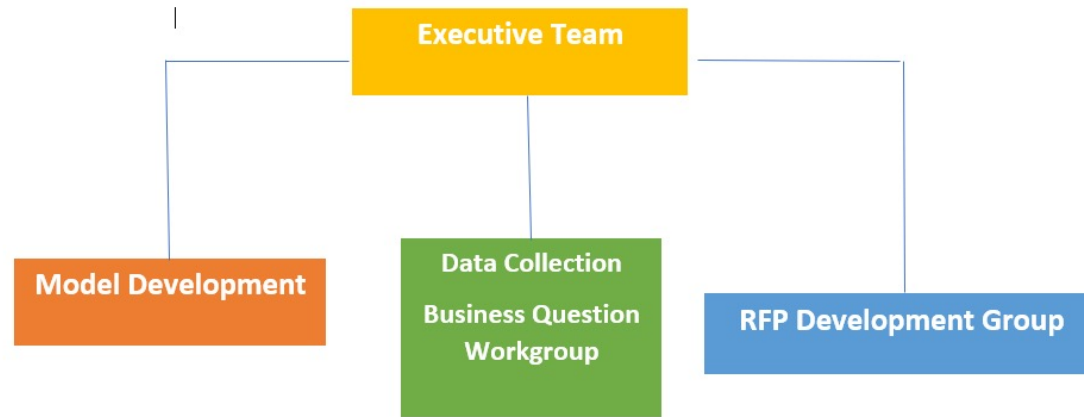

ALLEGHENY START

MODEL DEVELOPMENT

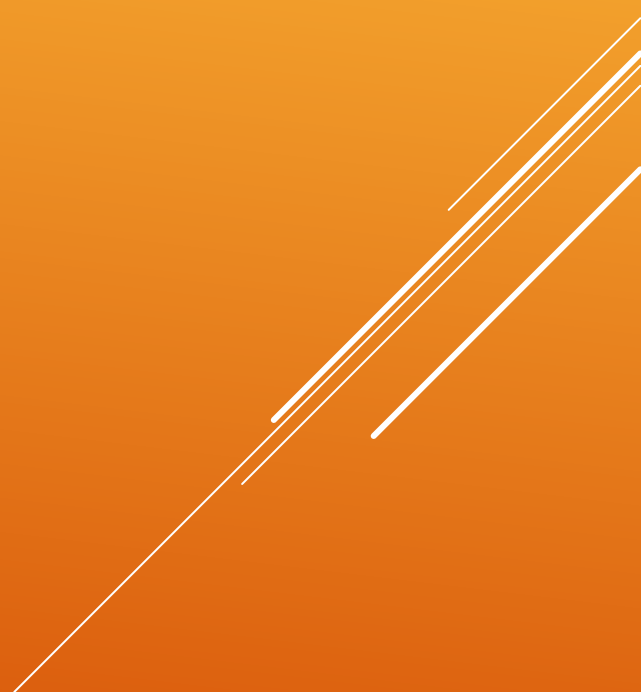

PRIORITY POPULATIONS

- ▶ Dually Diagnosed Individuals:
Intellectual Disability and/or Autism
Spectrum Disorder (IDD/ASD) with a
co-occurring Mental Health
Disorder
 - ▶ Ages 12 – 35
 - ▶ Forensically Involved Individuals
 - ▶ Others?
- 
- A decorative graphic consisting of several parallel white lines of varying lengths, slanted diagonally from the bottom right towards the top right, located in the lower right quadrant of the slide.

- ▶ Clinical Supports for the Provider System
- ▶ Increased Treatment Options for Dually Diagnosed population
- ▶ National resources and connections
- ▶ Another evidence-informed practice to have a part of our continuum of care
- ▶ Others?

PARTNERSHIPS WITH START

System Linkages:

- ReSolve Crisis Center
- Children and Adolescent Crisis Teams (CACTIS)
- Dual Diagnosis Treatment team (DDTT)
- CYF Placement Providers
- Education

Community Partners:

- Residential Providers for both IDD/ASD and OBH serving youth and adults
- SCOs and Service Coordinators
- Habilitation and Community Participation Support (CPS) Providers
- Family Based Providers

- BH Outpatient Providers

Others?

ENHANCED LINKAGES

DATA COLLECTION AND BUSINESS QUESTIONS

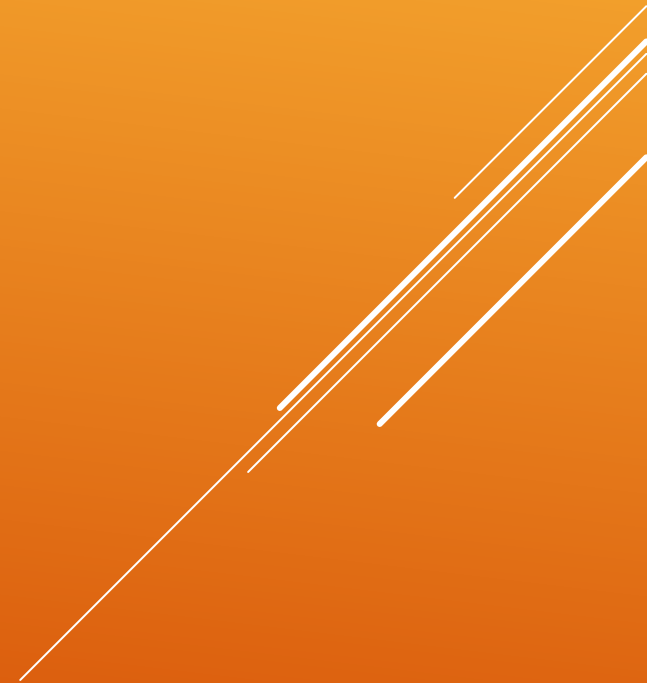

- ▶ SIRS Data Elements
- ▶ DHS Data Points
- ▶ Predictive Indicators
- ▶ Targeted Outcomes

DATA COLLECTION & PLANNING

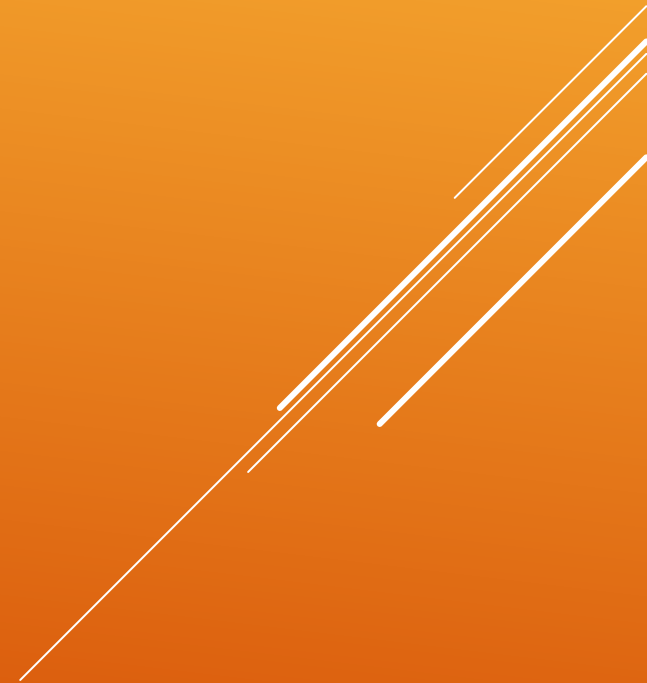

- ▶ START Plan
- ▶ Crisis Plan
- ▶ ISP
- ▶ Treatment Plan

INTEGRATION OF PLANS

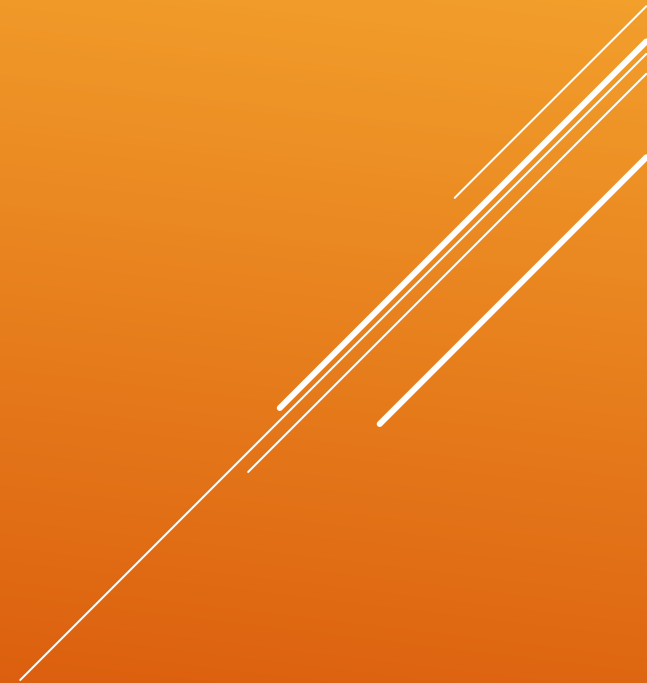

RFP DEVELOPMENT - PENDING

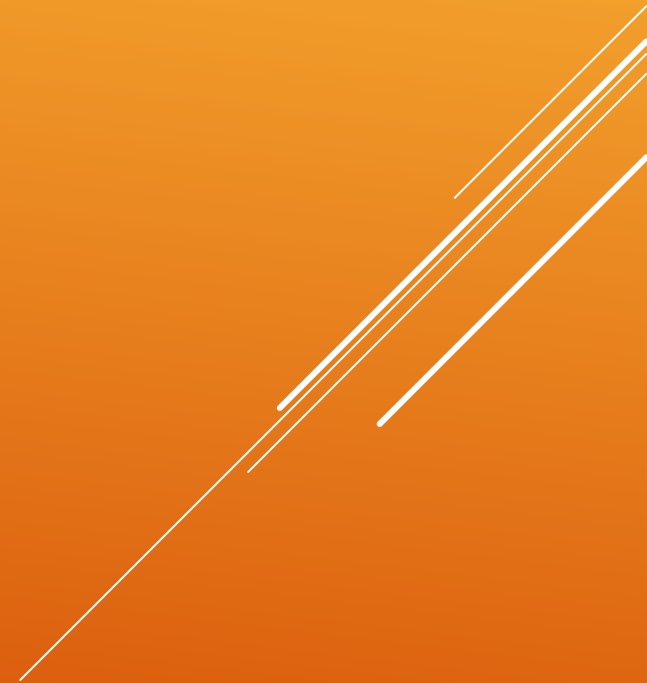

NEXT STEPS

- ▶ Listening Opportunities
- ▶ Allegheny DHS will be reaching out
- ▶ Interested in having us come to you?
 - ▶ Brenda Bulkoski
Brenda.Bulkoski@AlleghenyCounty.us
 - ▶ Denise Macerelli
Denise.Macerelli@AlleghenyCounty.us
 - ▶ Don Clark
C-DoClark@pa.gov

QUESTIONS?

